

Department of Engineering
Dan Gaillet, P.E., County Engineer

3137 South Liberty Street, Canton, MS 39046
Office (601) 855-5670 FAX (601) 859-5857

MEMORANDUM

January 15, 2019

To: Sheila Jones, Supervisor, District I
Trey Baxter, Supervisor, District II
Gerald Steen, Supervisor, District III
David Bishop, Supervisor, District IV
Paul Griffin, Supervisor, District V

From: Dan Gaillet, P.E. *DG*
County Engineer

Re: CSpire
Gluckstadt Road

The Engineering Department recommends approval of the permit application for CSpire to bore approximately 380 feet of fiber along and under Gluckstadt Road.

MADISON COUNTY, MISSISSIPPI
PERMIT APPLICATION FOR USE AND OCCUPANCY
FOR THE CONSTRUCTION OR ADJUSTMENT OF A UTILITY
WITHIN COUNTY ROAD RIGHT-OF-WAY

UTILITY NAME CSPIRE

BY STEVE CASE SCASE@CSPIRE.COM

PHONE 662-590-3120 ADDRESS 1018 HIGHLAND COLONY PKWY, RIDGELAND

herein called APPLICANT, proposes to construct on ~~FIBER OPTIC~~ Gluckstatt Rd

said facility to be installed between roads DISTRIBUTION DR. and LEXINGTON DR.
and within the road right-of-way, and hereby makes application to the County for construction permit. Attached
hereto are drawings or plans for the construction, which will not be changed or altered without approval of the
County Engineer, or his representative. Beginning in Section _____, Township _____, Range
_____, and ending in Section _____, Township _____, Range _____.

Whereas, the Legislature of Mississippi has heretofore granted to the applicant the right to locate its facilities upon, across, under, over and along public highways and streets within the State of Mississippi; Applicant agrees to comply with applicable provisions of S.O.P. No. SAD II-2-8, Policy for the Accommodation of Utility Facilities within the Rights-of-Way of County Federal Aid and State Aid Highways (hereinafter referred to as the "Policy"), promulgated by the State Aid Engineer and dated January 1, 1983, and which is hereby made a part of this application Agreement, and agrees to perform the construction according to the applicable industry code and according to the plans and specifications for the Project.

The Applicant shall comply with all policies, procedures and construction practices as outlined in "A Policy for The Accommodation of Utility Facilities within the Right-of-Way of all Public County Roads", as adopted on May 1, 1992, by the Madison County Board of Supervisors.

The Applicant is 100% liable for verifying the location of County right-of-way and for locating permitted utilities within its limits. The Applicant is responsible for verifying the location of all storm drainage structures before boring.

The Applicant shall be responsible for the future maintenance and repair of the facilities. The Applicant shall make future adjustments in, or relocate, the facilities located within road or highway right-of-way when required for road or highway widening or other road or highway construction at no cost to the county. The Applicant Utility shall relocate said utilities within sixty (60) days of notification by County by registered mail, return receipt requested, unless otherwise designated by the County Engineer. Further, any maintenance, repair, or construction shall be done in such a manner as to occasion no unreasonable interference with the normal flow and safety to traffic and at the expense of the utility company. When reasonable care has been taken to locate said utility facilities within the right-of-way, the applicant understands that any damages caused by routine maintenance and construction by county forces shall be borne by the applicant Utility.

A general description of the size, type, nature, and extent of the Utility work to be done is as follows:

BORE FIBER OPTIC CABLE ACROSS GLUCKSTADT ROAD, ALONG GLUCKSTADT RD
AND CROSS GLUCKSTADT RD AGAIN. LOCATED IN BACK 5 FT OF COUNTY ROW
MIN DEPTH 48"
DUE TO POTENTIAL CONFLICTS WITH DRAINAGE
FOR GLUCKSTADT RD WIDENING. WE NEED THE FIBER CROSSING THE RD
TO BE AT LEAST 4 FT DEEP

The Applicant is responsible for insuring that all utilities in the aforementioned description of work be laid at a minimum depth of 48".

AT. ←

The applicant understands and agrees that, except as herein granted, no right, title, claim, or easement to said road right-of-way is granted by the issuance of this permit and if this Utility Facility as listed in the general provisions of the Policy, it will be adjusted to comply with same without cost to the County, unless the variance from the Policy has been approved by the granting of the Permit pursuant to this Application.

The Applicant further understands that the Utility's engineering, plant, or other personnel will be responsible for the staking and construction supervision of the work set out above and as shown on the attached plans.

The applicant further agrees to indemnify and hold county harmless for any and all claims, accidents, damages, liabilities and expenses occasioned wholly, or in part, by any act or omission of applicant, its agents or employees. In case County shall, without fault on its own part, be made a party to any litigation commenced by or against applicant, then applicant shall protect and hold County harmless, and shall pay all costs, expenses and reasonable attorney's fees incurred or paid by County in connection with said litigation.

Madison County agrees to the following stipulations:

- (1) To cooperate with the Utility Company in every way to avoid conflicts in the location, construction, and maintenance of the County Highway and Utility Facility.
- (2) To pursue any and all legal means to see the Policy Standards, except to the extent of any variance shown on the plans filed herewith and approved, are complied with in the facility installation.
- (3) If the County Engineer or his authorized representative approved the drawing, sketches, and plans submitted by the Applicant, he shall so indicate by signing and dating the Permit Approval at the end of this application, and the Applicant may proceed with the installation; if the drawings, sketches, and plans are not approved, he shall promptly notify the Applicant, and advise it of the reason or reasons. He will also act as the duly appointed representative of the Board of Supervisors and will give his approval to the completed work as being in compliance with the location and standards shown in the Policy and in the Agreement for the installations.
- (4) That all joint highway construction and utility adjustment or relocation operations will comply with the requirements of Section S-105.06 and Section S-107-18, Mississippi Standard Specifications for State Aid Road and Bridge Construction, 1989 edition (or current edition).
- (5) Should any term of provision of this Applicant Agreement conflict with the law of the State of Mississippi, the Mississippi Constitution, or the United States Constitution, or impair or deny to the Applicant or the County any right protected thereby, it shall be deemed amended to conform to said law or Constitution.

WITNESS the signature of the Applicant this the 17 day of DECEMBER, 2018.

By: [Signature]
(Applicant Signature)

Title: CONTRACTS & PERMITS

[Signature]

Dan Gallet, P.E.
Madison County Engineer *TB*

AGREED TO AND APPROVED BY:

Madison County Board President

Date: _____

ENTERED INTO THE MINUTES OF THE BOARD OF SUPERVISORS OF MADISON COUNTY,
MISSISSIPPI ON THIS _____ DAY OF _____, _____.



ASBUILT INFORMATION

FIELD ENGINEER: NAME: CHRIS DONALD
PROJECT MANAGER: NAME:
CONSTRUCTION: NAME:
SUB CONTRACTOR: NAME:
INSPECTOR: NAME:
PHONE#:
CONSTRUCTION COMMENCED: DATE:
CONSTRUCTION COMPLETED: DATE:
FIBER INSTALLED: DATE:
FINAL CLEANUP: DATE:



<<	PERMITS	>>
CITY:	MADISON	

NVSBI.OSP.37719
CSF.OSFPMS-MADCTY.MS

NOTE: PER MADISON CO.
MIN 8FT
BELOW GLUCKSTADT RD

PROPOSED FIBER BUILD
SBI-Luckett Land and Title-Madison
11-30-18



PREPARED BY
1018 HIGHLAND COLONY PARKWAY
SUITE 340
RIDGELAND, MISSISSIPPI 39157
1-800-342-3716

ROUTE MAP

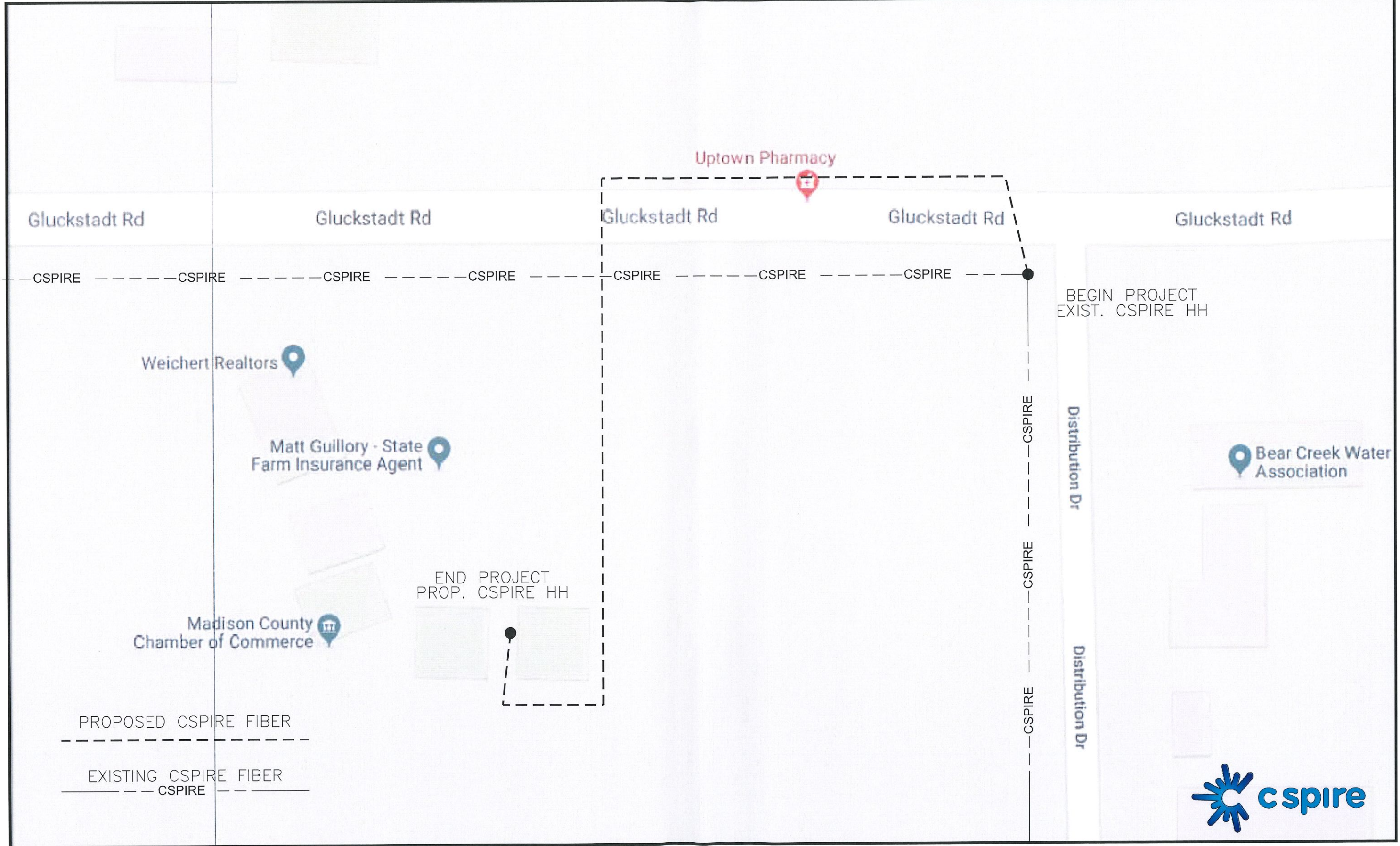

SBI-Luckett Land and Title-Madison



MADISON, MS
MADISON COUNTY

3+24 PROP. TNI HH
3+29 BACK OF CURB

3+24
PLACE 50' SLACK COIL
OF 24 CT F.O.C.

3+69 BACK OF CURB

SPLICE STATION
3+24

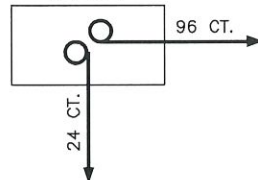

SBI-LUCKETT LAND AND TITLE-MADISON
1085 GLUCKSTADT RD MADISON MS 39110
CONTACT: CHARLENE DEVELLE
@ 601-214-7777

CUSTOMER REQUESTED DUE DATE: 12/31/2018

7+81
MADAW2S1-N1
UH-2
PL 8' GND ROD
50' SLACK LOOP

7+81 PROP. TNI HH

7+81
PLACE UH-2 HANDHOLE
E/W (1) 12 CT F.O.C.
PLACE 50' SLACK
PLACE 8' GND. ROD

7+34
MADAW2-S1
UH-3
PL 8' GND ROD
50' SLACK LOOP

7+34
7+30
PROP. TNI HH
PEDESTAL 3'0/C

7+16
A/C UNIT 8'0/C

6+87
A/C UNIT 8'0/C

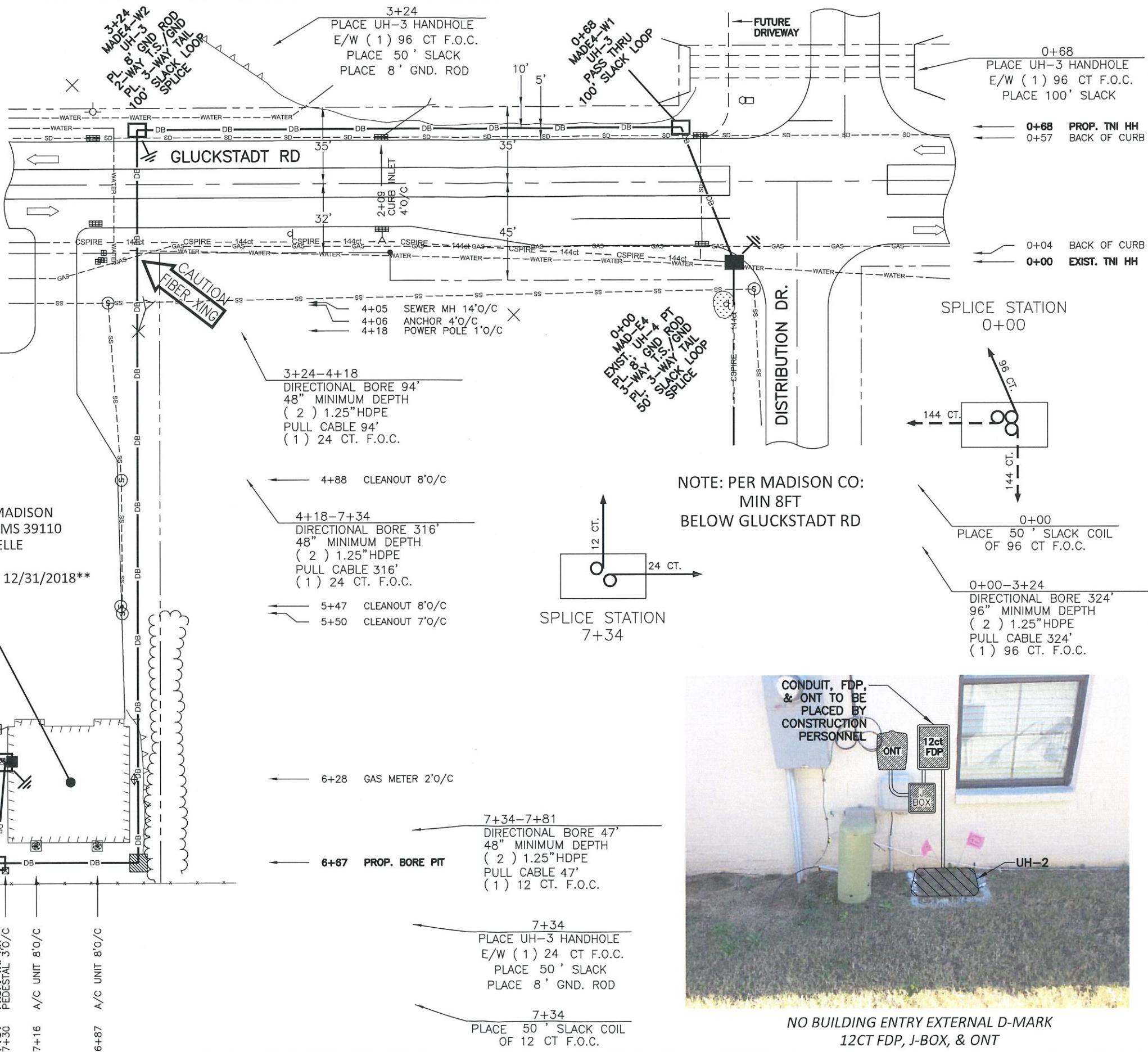

3+24
PLACE UH-3 HANDHOLE
E/W (1) 96 CT F.O.C.
PLACE 50' SLACK
PLACE 8' GND. ROD

0+68
MADAW-W1
UH-3
PASS THRU
100' SLACK LOOP

0+68
PLACE UH-3 HANDHOLE
E/W (1) 96 CT F.O.C.
PLACE 100' SLACK

0+68 PROP. TNI HH
0+57 BACK OF CURB

0+04 BACK OF CURB
0+00 EXIST. TNI HH

3+24-4+18
DIRECTIONAL BORE 94'
48" MINIMUM DEPTH
(2) 1.25" HDPE
PULL CABLE 94'
(1) 24 CT. F.O.C.

4+88 CLEANOUT 8'0/C

4+18-7+34
DIRECTIONAL BORE 316'
48" MINIMUM DEPTH
(2) 1.25" HDPE
PULL CABLE 316'
(1) 24 CT. F.O.C.

5+47 CLEANOUT 8'0/C
5+50 CLEANOUT 7'0/C

6+28 GAS METER 2'0/C

6+67 PROP. BORE PIT

7+34-7+81
DIRECTIONAL BORE 47'
48" MINIMUM DEPTH
(2) 1.25" HDPE
PULL CABLE 47'
(1) 12 CT. F.O.C.

7+34
PLACE UH-3 HANDHOLE
E/W (1) 24 CT F.O.C.
PLACE 50' SLACK
PLACE 8' GND. ROD

7+34
PLACE 50' SLACK COIL
OF 12 CT F.O.C.

NOTE: PER MADISON CO:
MIN 8FT
BELOW GLUCKSTADT RD

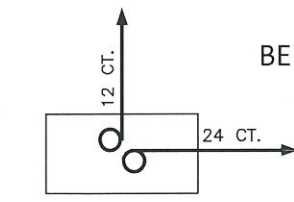

SPLICE STATION
7+34

SPLICE STATION
0+00

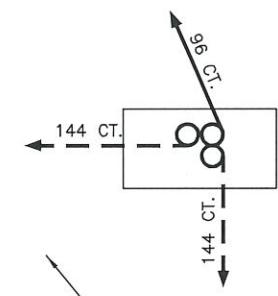

0+00
PLACE 50' SLACK COIL
OF 96 CT F.O.C.

0+00-3+24
DIRECTIONAL BORE 324'
96" MINIMUM DEPTH
(2) 1.25" HDPE
PULL CABLE 324'
(1) 96 CT. F.O.C.

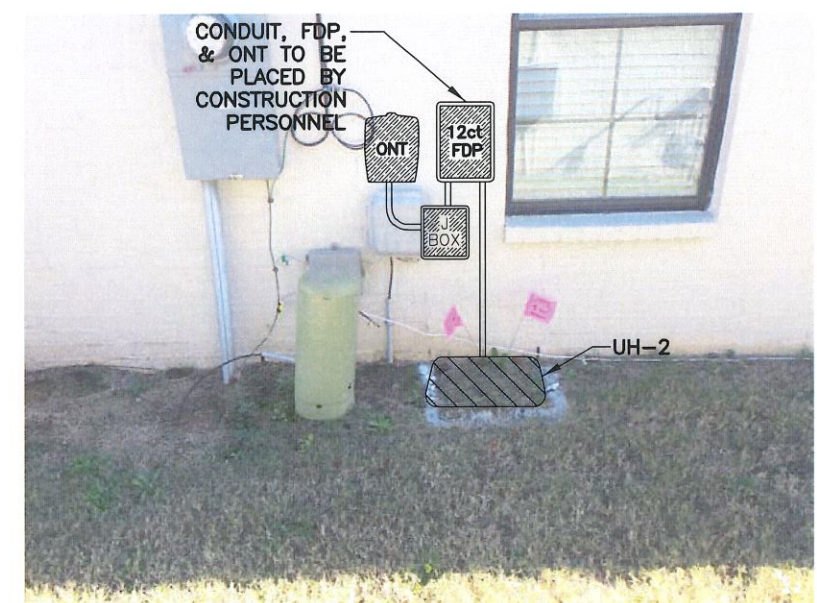

NO BUILDING ENTRY EXTERNAL D-MARK
12CT FDP, J-BOX, & ONT



FILE NAME	LLT-001		
PROJECT CITY -	MADISON, MS		
FULL FILENAME	LLT-001.dwg		
DATE	12-17-18	DESCRIPTION	CONSTRUCTION
SHEET	001	DRAWN BY	D.SANDERS
SCALE	1"=50'	PAGE	001

REVISIONS

REV.	DESCRIPTION	INITIALS	DATE

MATERIAL LIST

ITEM	DESCRIPTION	QUANTITY
1	TOTAL CABLE FT.	1181'
2	DIR-BORE CABLE	781'
3	PULL CABLE	0'
4	BURIED SLACK	400'
5	1.25" HDPE	1562'
6	5" HDPE CASING	0'
7	HANDHOLES	4
8	MANHOLES	0
9	SPLICE CLOSURE	3
10	H-POSTS	0
11	GROUND RODS	4
12	AERIAL CABLE	0'
13	RISERS	0
14		

PREPARED BY



PREPARED FOR



MAP NUMBER

DISCLAIMER

EXCEPT AS MAY BE OTHERWISE PROVIDED BY CONTRACT, THESE DRAWINGS AND SPECIFICATIONS SHALL REMAIN THE PROPERTY OF CSPIRE FIBER. BEING ISSUED IN STRICT CONFIDENCE AND SHALL NOT BE REPRODUCED, COPIED, OR USED FOR ANY PURPOSE WITHOUT SPECIFIC WRITTEN PERMISSION.

NOTIFY ALL UTILITIES 72 HOURS PRIOR TO CONSTRUCTION ACTIVITY.
ONE CALL SYSTEM @ 1-800-227-6477